

A PHOTOGRAPHIC TOUR OF HISTORIC MOUNTAINSIDE

PRESENTED BY SCOTT DANIELS,

CHAIRMAN OF THE MOUNTAINSIDE RESTORATION COMMITTEE

ZOOM PROGRAM, MAY 25, 2021



Book
Signing
Here

CONNIE MCNAMARA HISTORY
BOOK SIGNING - 2010

THE BEGINNINGS



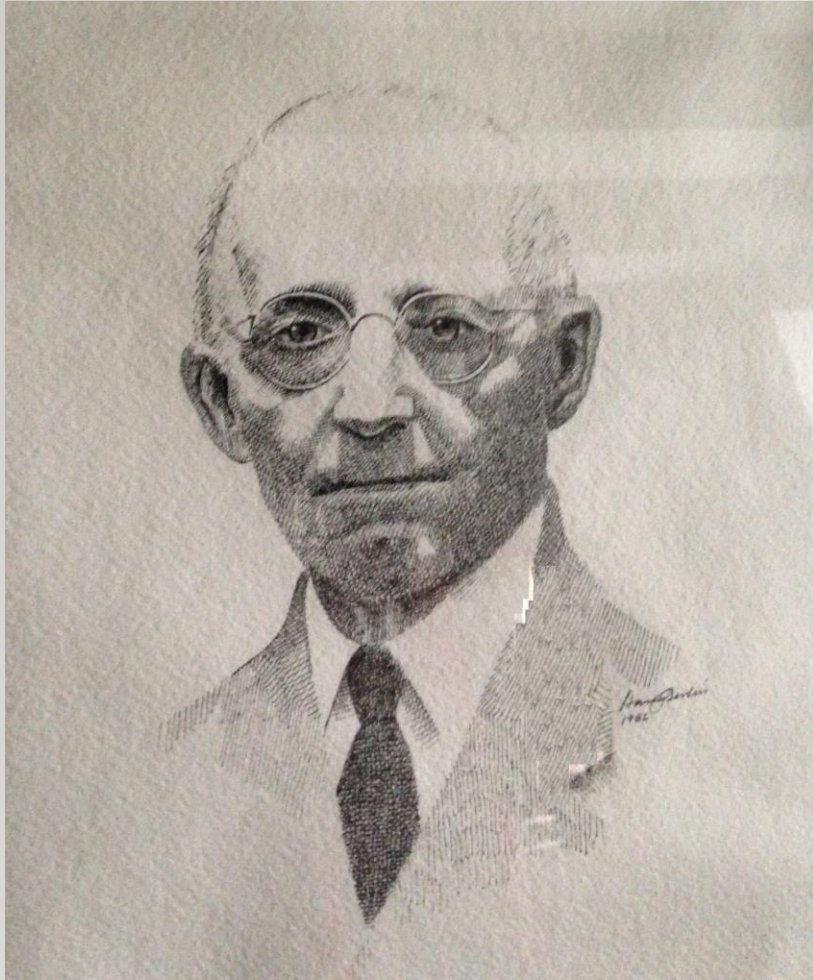

JOSEPH W. CORY

Drawing by Harry Devlin, 1982

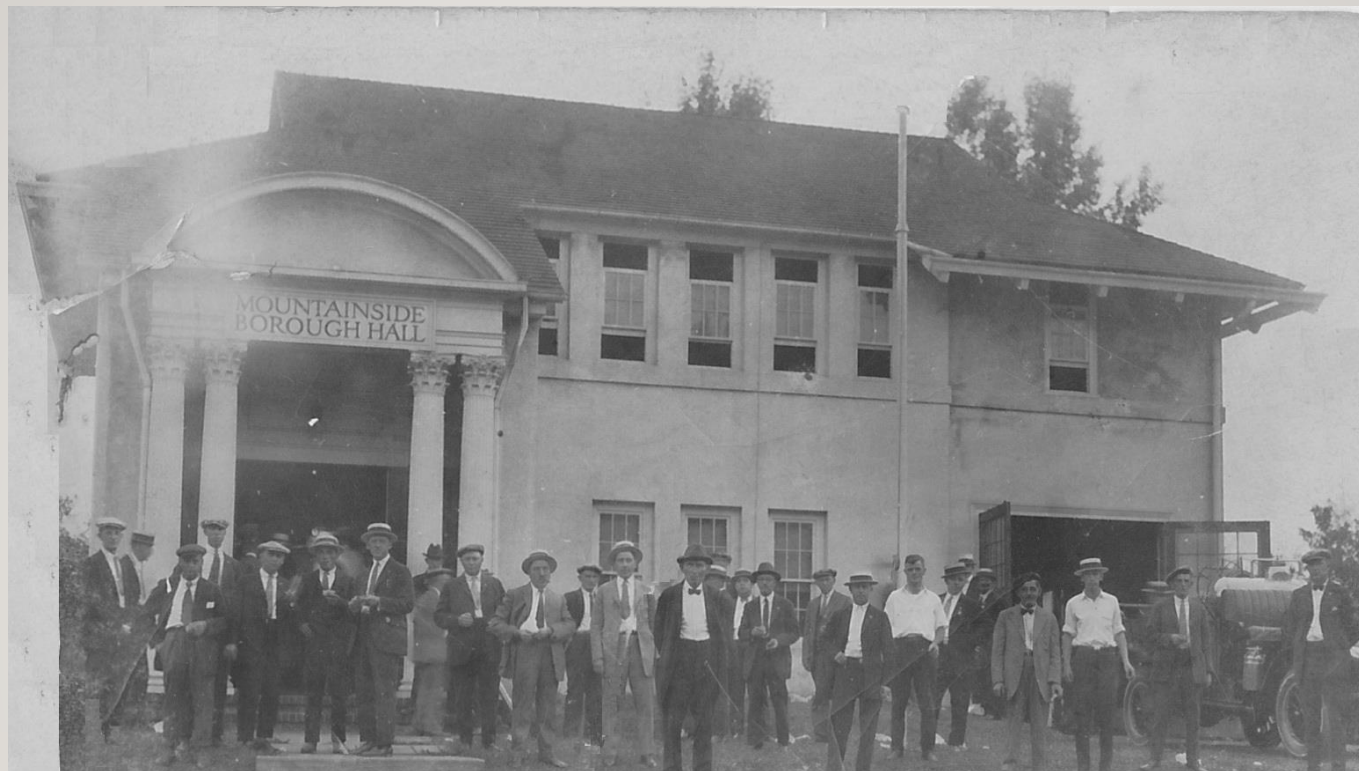

BOROUGH HALL – 1925

EARLY FIRST RESPONDERS



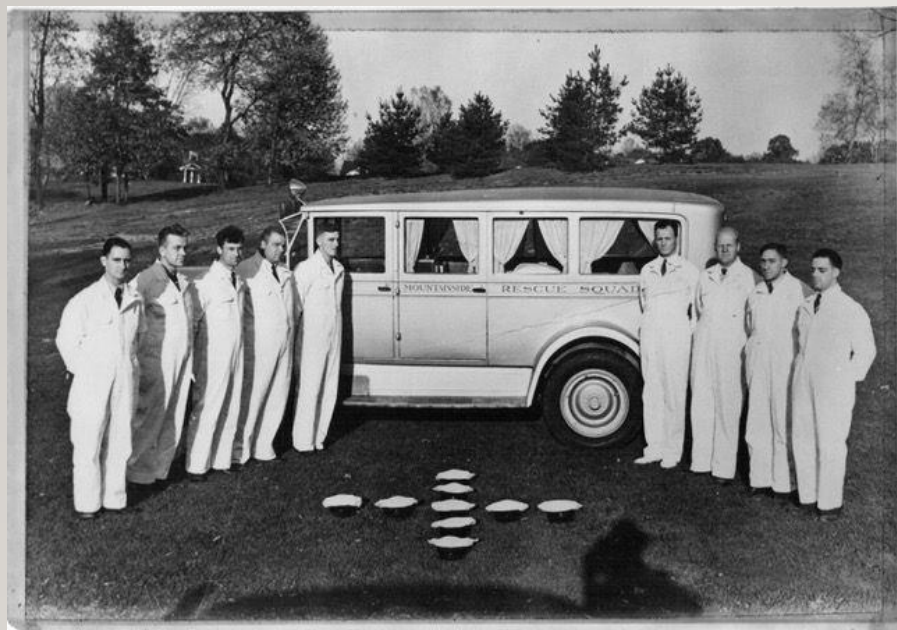

1935 METEOR AMBULANCE (FORMER HEARSE), 1939 SQUAD



1936 PACKARD AMBULANCE



1960s RESCUE SQUAD
WALDA ROSENCRANZ IN THE
CAR WINDOW



NEW AMBULANCE WET-DOWN
1973



**MOUNTAIN SIDE VOLUNTEER
FIRE DEPARTMENT, 1915**



BERTHA HERRICK – FIRE GONG, 1917 & HER GRANDDAUGHTER MARIANNE HERRICK BERGESKI

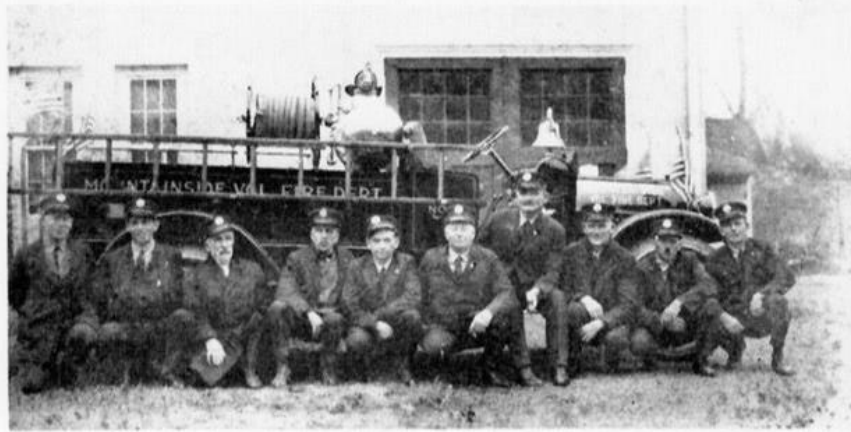

The Reo, manned by R. VonSchultz, George Boyton, Louis Robbins, D. Marsh, A. Benesch, Henry Weber, C. B. Heckel, Louis Heckel, Walter Byers and Al Heckel. (Note original front of Fire House on Borough Hall)



MOUNTAINSIDE FIRE DEPARTMENT

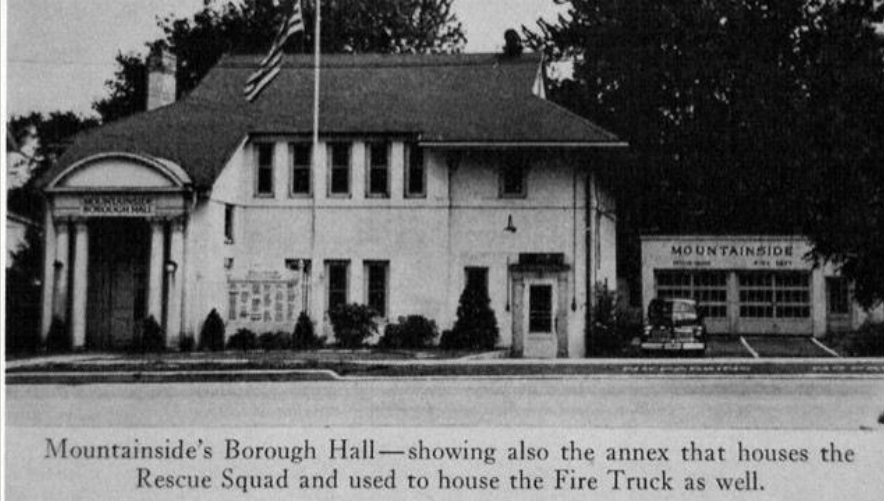

Mountainside's Borough Hall—showing also the annex that houses the Rescue Squad and used to house the Fire Truck as well.



BOROUGH HALL, RESCUE SQUAD & FIRST POLICE HQ

OUR SCHOOLS





WILLOW GROVE SCHOOL HOUSE
AKA LOCUST GROVE SCHOOL,
BUILT 1859, RT. 29 – NOW LOCATION
OF MTSD. POOL

LOCUST GROVE SCHOOL NEAR PRESENT POOL

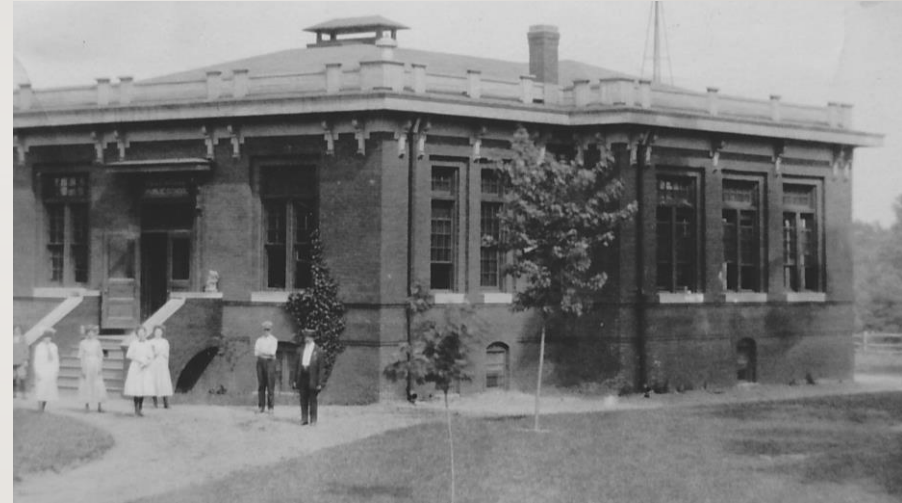
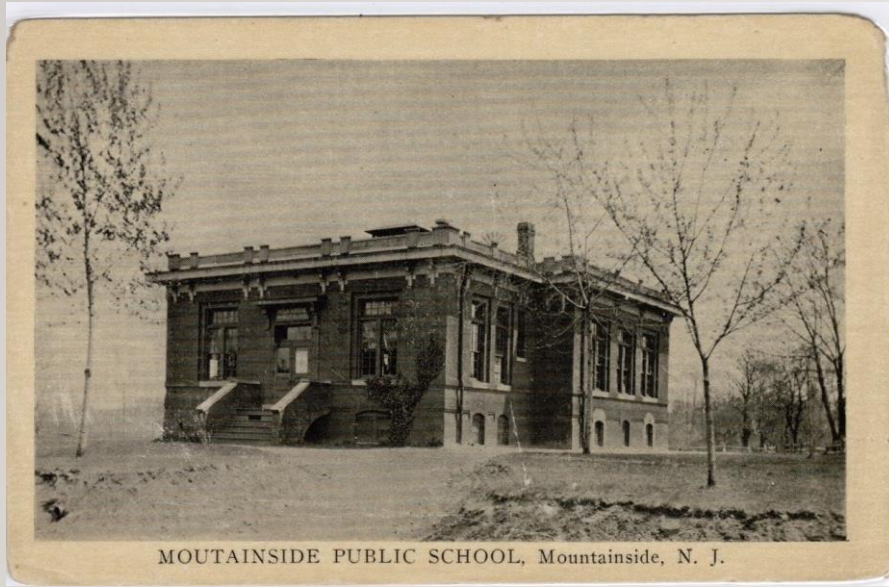

RED BRICK SCHOOLHOUSE - MOUNTAINSIDE SCHOOL - ECHOBROOK SCHOOL

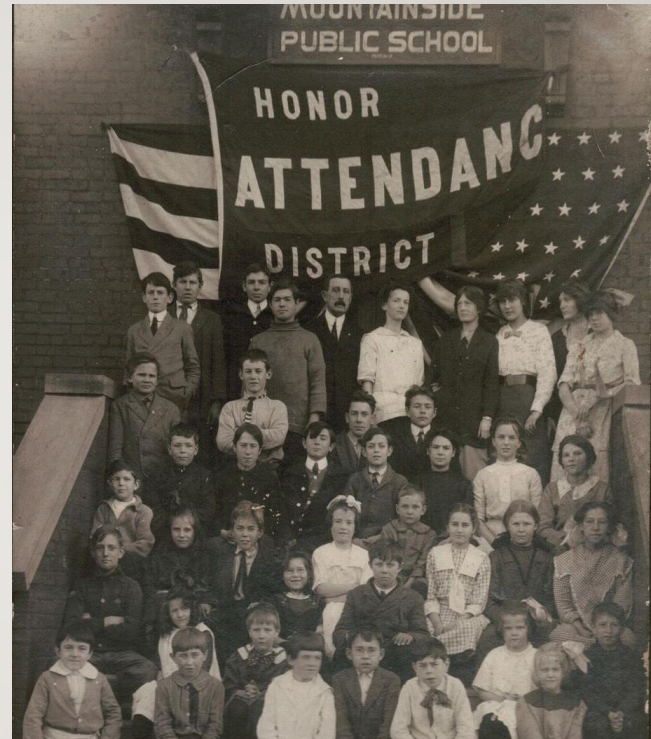

CLASS OF 1909 – CLASS OF 1912
RED BRICK SCHOOLHOUSE





**NEWLY BUILT DEERFIELD
SCHOOL, 1952**



1994 MOUNTAIN SIDE SCHOOL
BEFORE BOROUGH HALL
REMODEL – BUILT 1925

EARLY CHILDREN'S HOMES



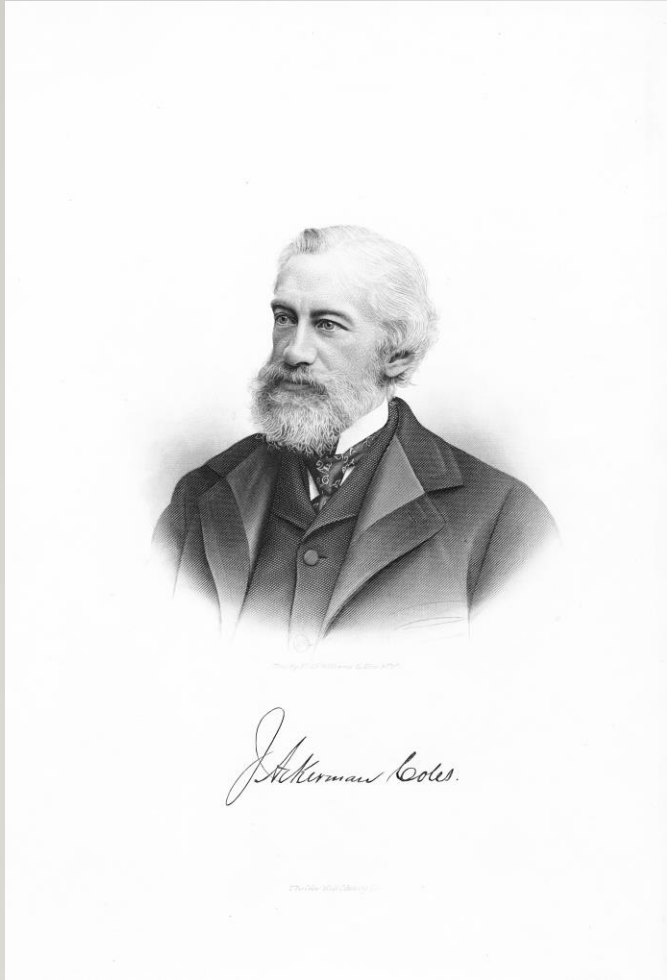

J. ACKERMAN COLES



COLES MEMORIAL HOME – HWY. 29/22

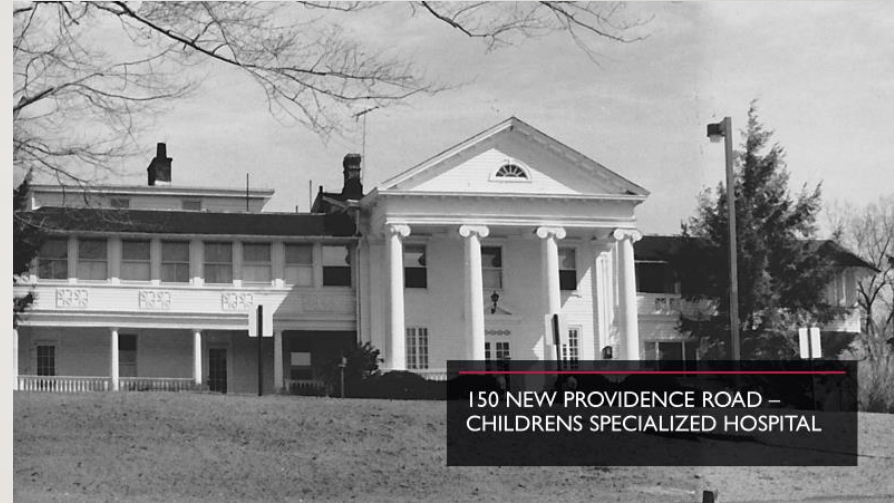

CHILDREN'S COUNTRY HOME – CHILDRENS SPECIALIZED HOSPITAL



CHILDREN'S HIGHLAND HOME – COLES & CHAPEL HILL, 1925

OUR EARLY CHURCHES





SUNDAY SCHOOL CHILDREN - 1939



Mrs. James Edwards (Not a member at 1901 dedication); Miss Brewer; Mrs. (Aunt) Georgie (Roll) Robbins.



SUNDAY SCHOOL REUNION - 1947



**MOUNTAINSIDE CHAPEL, CENTER
ISLAND RT. 22 - 1975**

FARMLAND





ZIMMERMAN FARMHOUSE -
269 CENTRAL AVE.

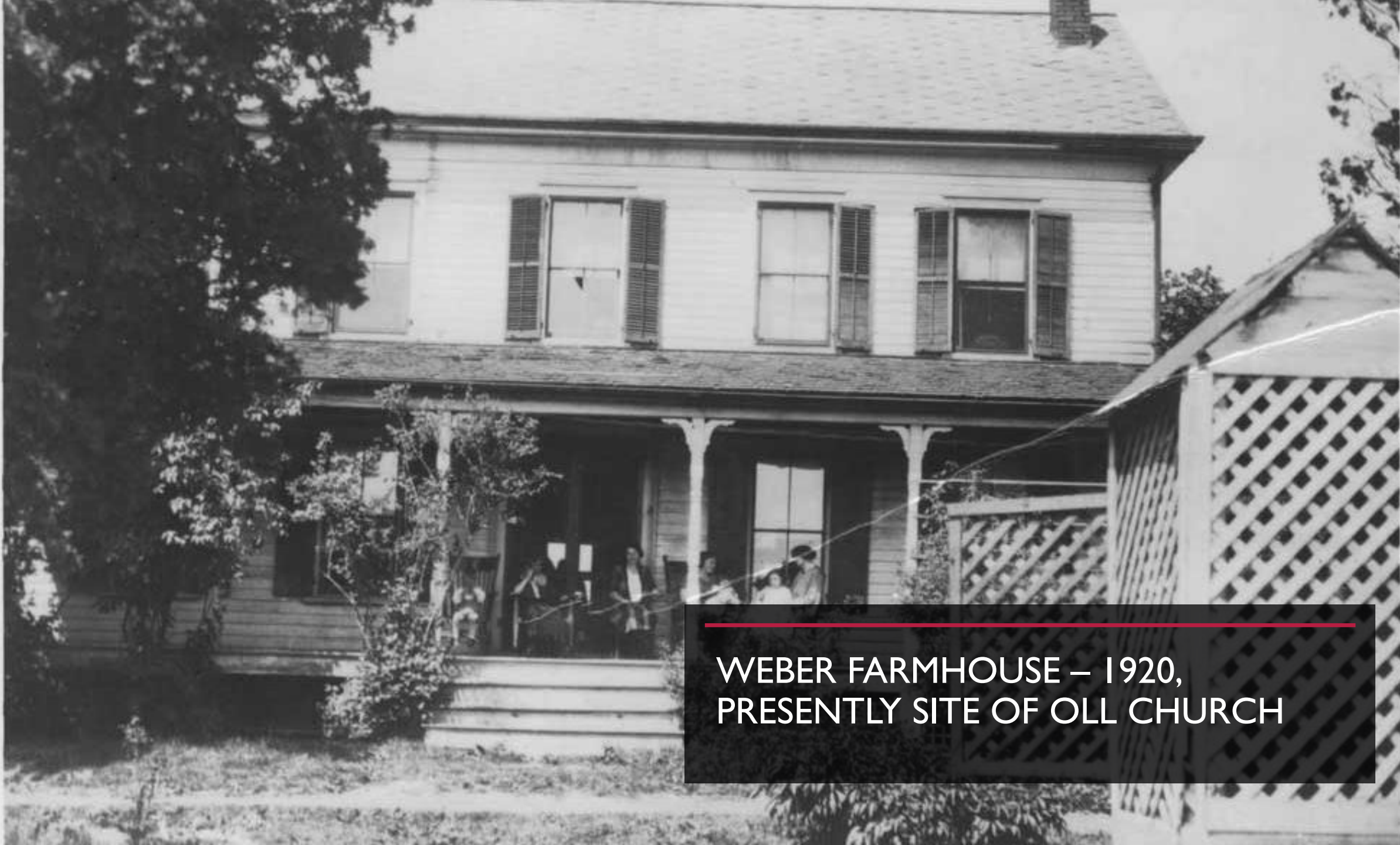

WEBER FARMHOUSE – 1920,
PRESENTLY SITE OF OLL CHURCH



CENTRAL AVE.
LOOKING NORTH.
WEBER FARM ON
RIGHT - 1950



SUMMIT ROAD AT SUNNY
SLOPE DRIVE - 1949



CAROL & GRANDMA HECKEL ON HECKEL'S FARM





308 SUMMIT ROAD

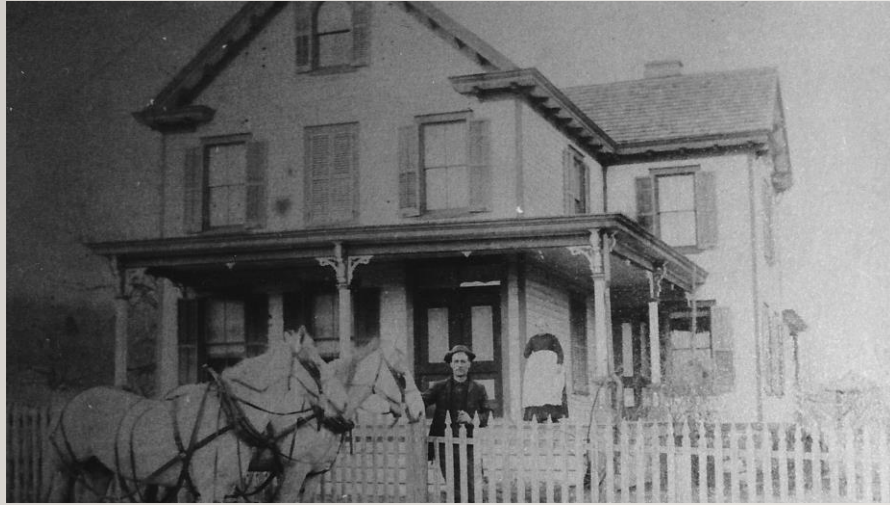

DARBY HOUSE & FARM – 1890



295 NEW PROVIDENCE ROAD,
WOODACRES FARM, CHATTIN DAIRY



**BENNINGER HOME, NEW PROVIDENCE
ROAD**



BADGLEY HOUSE



ICHABOD CLARK BARN AND HOUSE - 1981



THE MILLER FARM – SPRINGFIELD AVE. NEAR MILL LANE

NOTABLE STRUCTURES





PEARSALL'S CASTLE – NEW PROVIDENCE
ROAD AT W.R. TRACY DRIVE

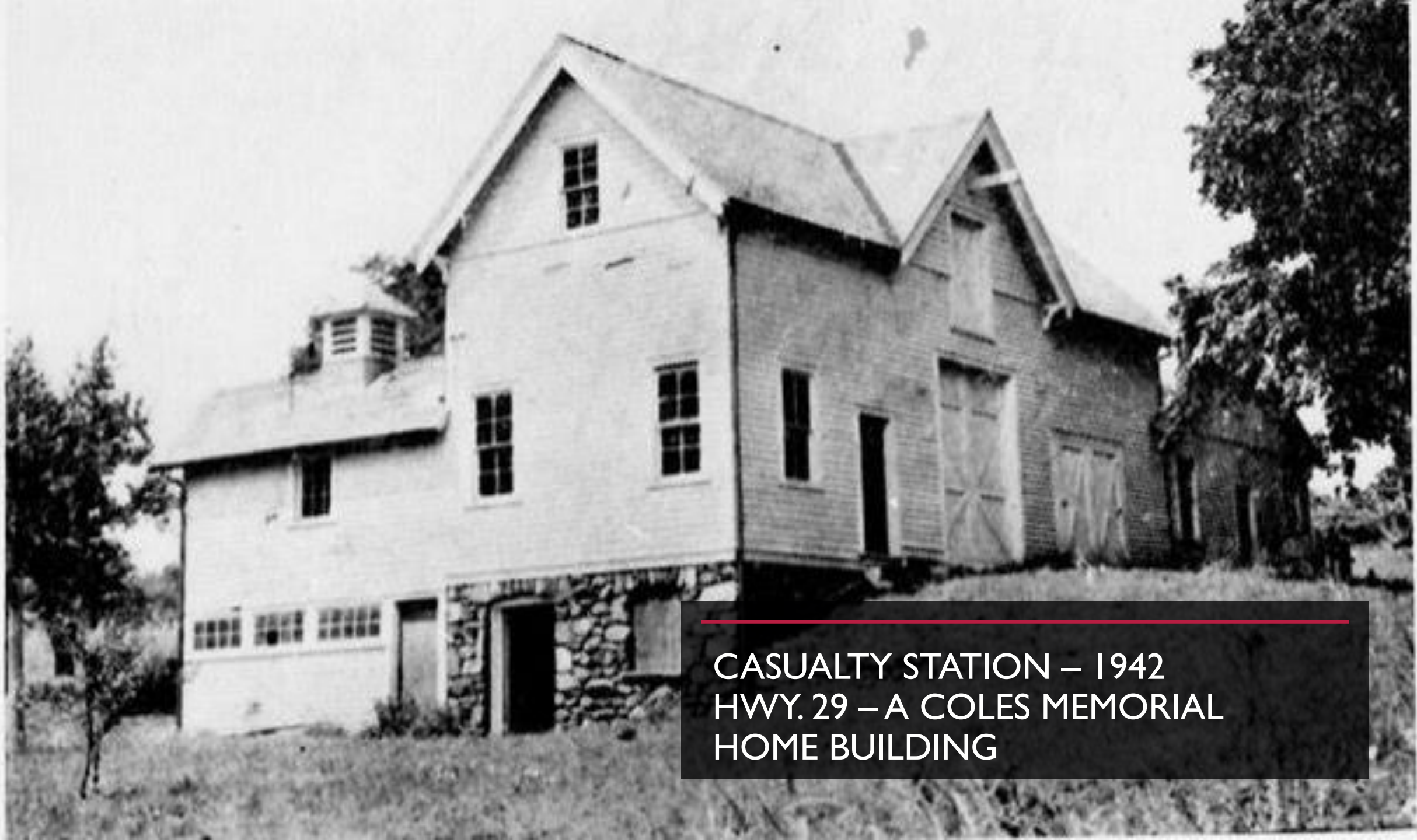

CASUALTY STATION – 1942
HWY. 29 – A COLES MEMORIAL
HOME BUILDING



COLLINS HOUSE – BUILT 1790, COLES AVE. NEAR TRAILSIDE, RAZED IN 1960

HWY. 29/RT. 22





**STORE AND POST OFFICE, HWY
29/22 (THEN SPRINGFIELD AVE.),
NEAR LORD BUILDING, 1913**



1248 RT. 22 – SMITH WILLIAMS
HOUSE



MOUNTAINSIDE INN (NOW ARIRANG)

MOUNTAINSIDE INN, MOUNTAINSIDE, N. J.



SOMERSET BUS TERMINAL – RT.
29 (22), 1941



CHATTERBOX NIGHTCLUB –
NOW ELKS CLUB



ORIGINAL ELKS CLUB BLDG.—
RT. 22



ROUTE 29 (22) CENTER
ISLAND - 1942

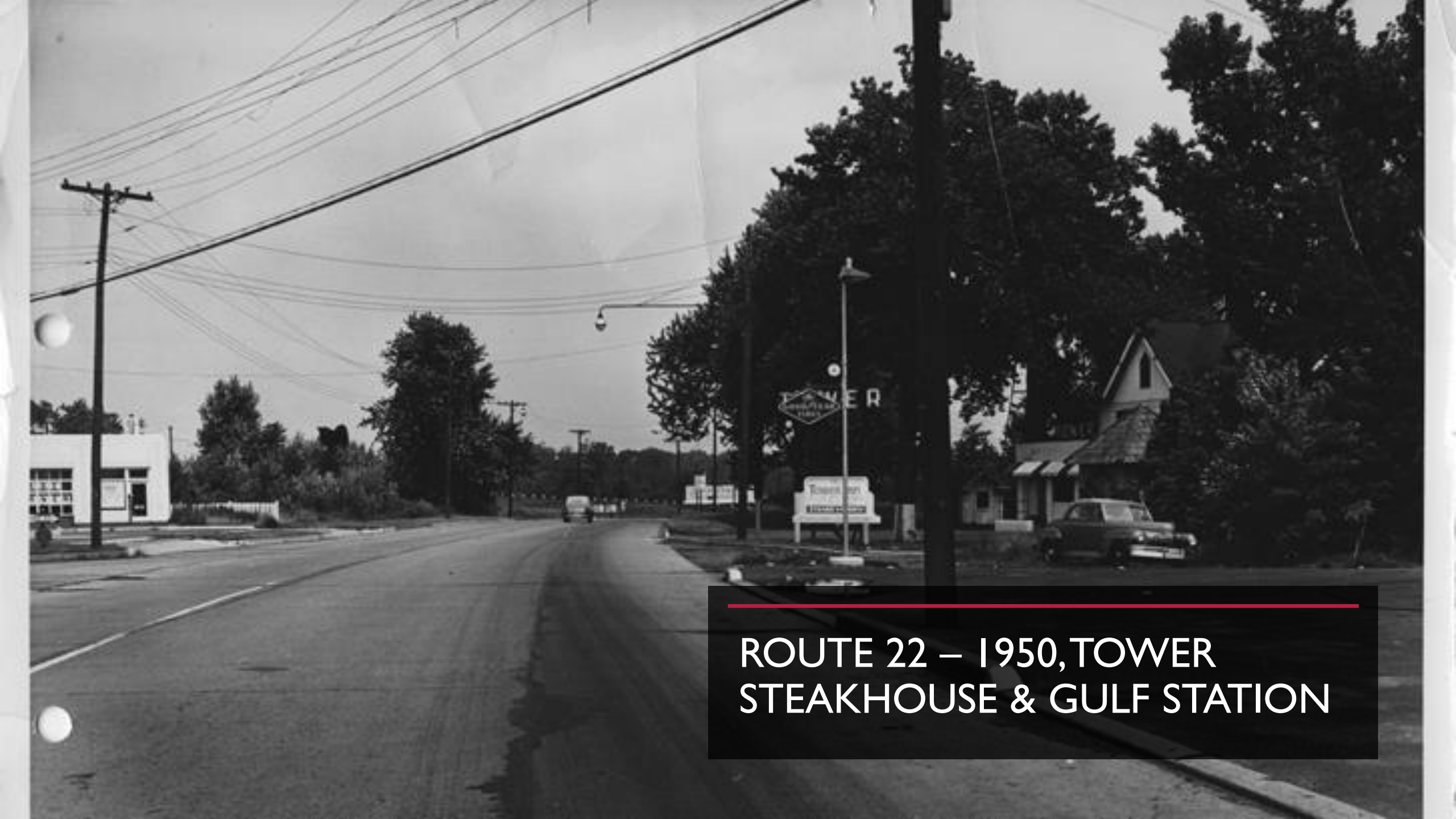

ROUTE 22 – 1950, TOWER
STEAKHOUSE & GULF STATION



HWY. 29 (22) HOPPE HOTEL 29 & HOPPE FARMS - 1944

MOUNTAINSIDE CENTER



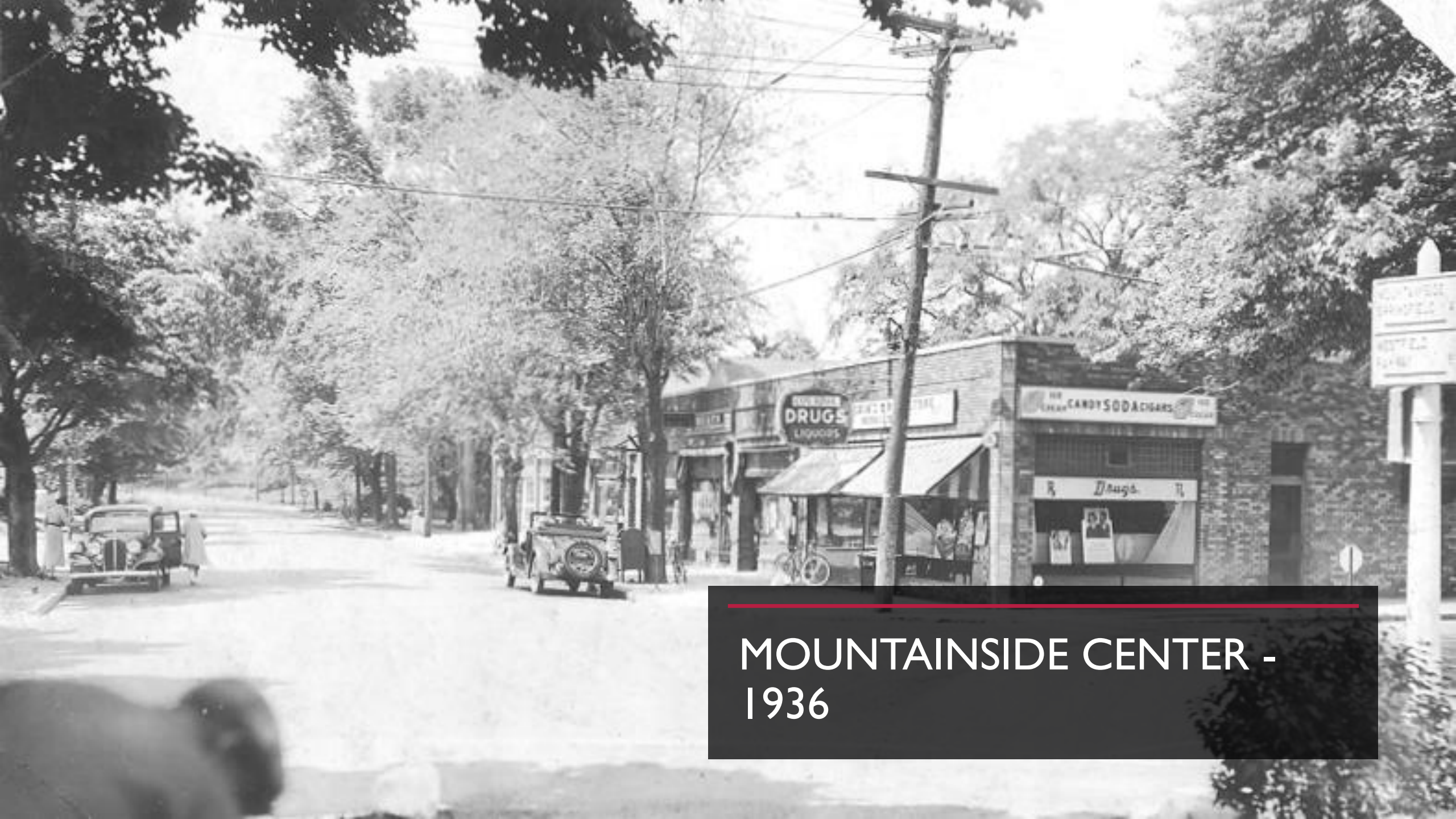

MOUNTAINSIDE CENTER -
1936



Our Pick-up and Delivery Truck as it Appeared in January 1926



MAXWELL'S FURNITURE RESTORATION BUSINESS



MOUNTAINSIDE CENTER –
1940S



1948 VINTAGE POLICE CAR IN
PARADE

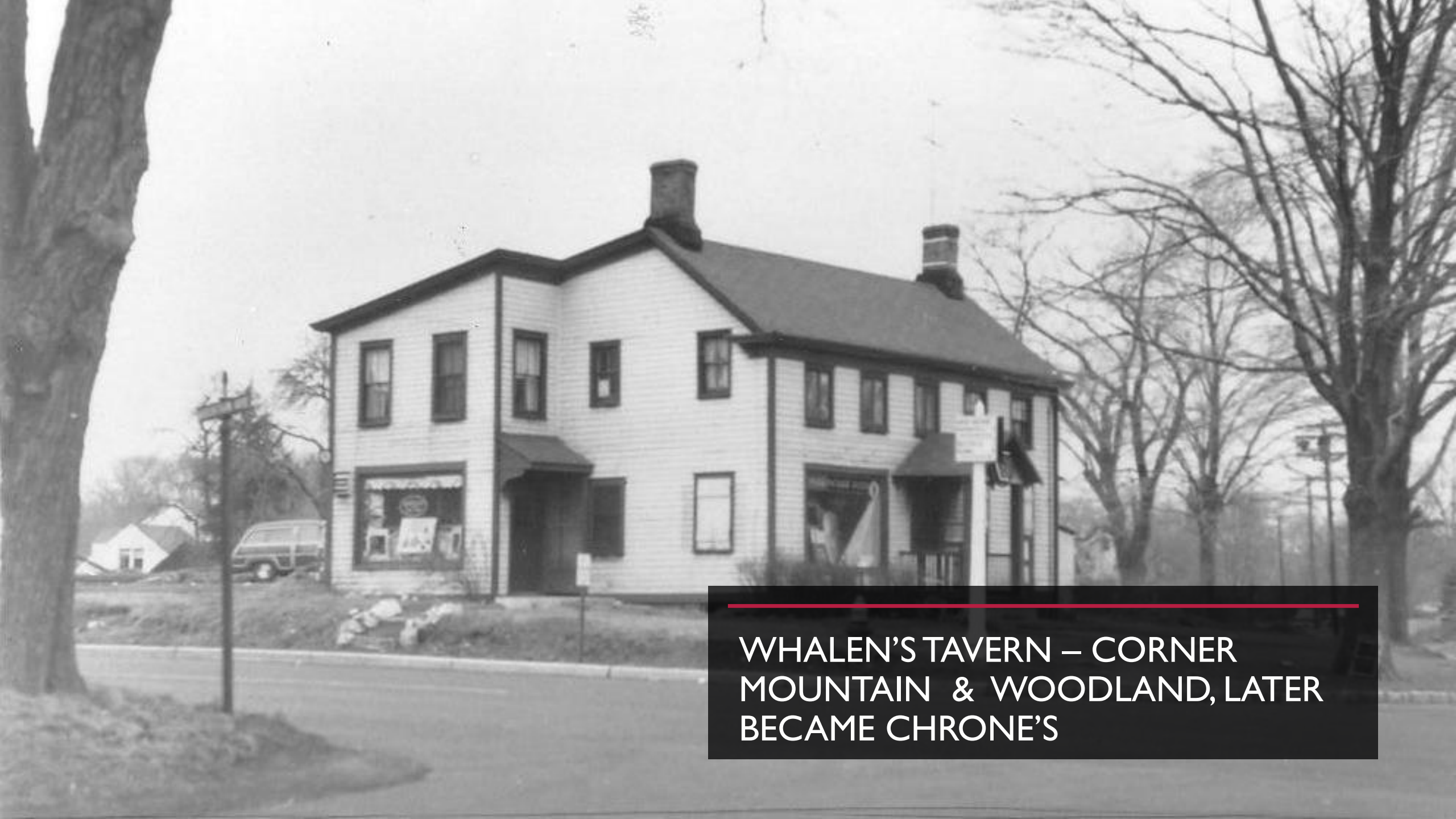

WHALEN'S TAVERN – CORNER
MOUNTAIN & WOODLAND, LATER
BECAME CHRONE'S



4 NEW PROVIDENCE ROAD

EARLY BUSINESSES



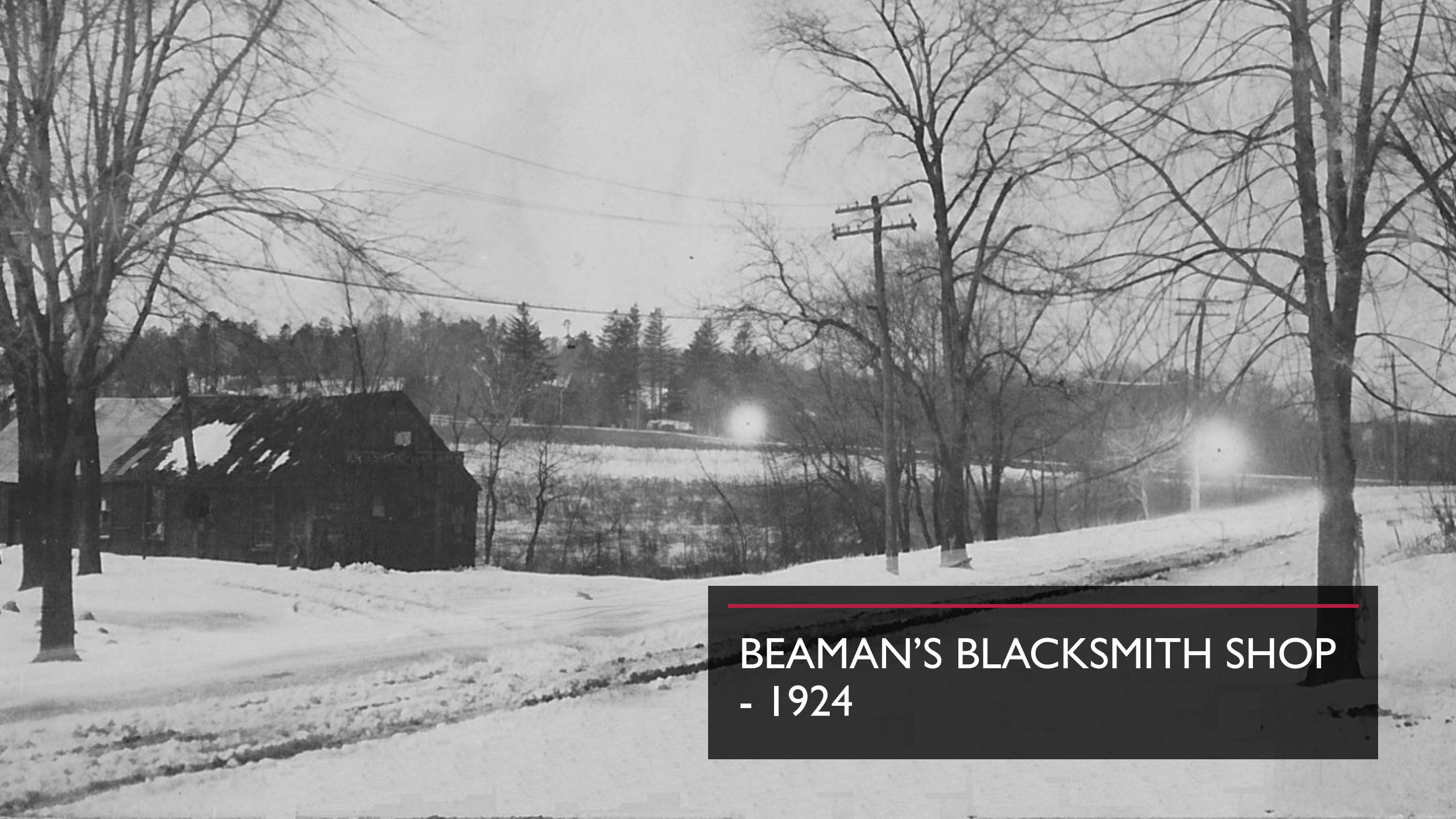

**BEAMAN'S BLACKSMITH SHOP
- 1924**



PARKHURST MILL





BLIWISE HOUSE - 1927



**SCHOONOVER STORE AT
ECHO LAKE PARK ENTRANCE**

DISTINCTIVE HOMES





1532 LONG MEADOWS



1618 ROUTE 22- COOK HOUSE, MR.
COOK RAISED PEACOCKS & EXOTIC
BIRDS. ON TOWN COUNCIL



HILLSIDE AVENUE, DEVLIN
HOUSE



HETFIELD HOUSE ON RT. 22 BEFORE MOVE & MOVE OF THE HETFIELD HOUSE IN 1985



2 NEW PROVIDENCE RD. - 1900 AND LEVI CORY MOVE DAY - 2013

LEARN MORE:

MANY THANKS

- TO ARTIE BRAHM, CAROL CLARK, SCOTT DANIELS, RUTH GOENSE, CAROL GOGGI, JOHN SHARKEY & SANDY VANDERMEER FOR THEIR HELP ON THIS PROJECT

FOR FURTHER INFORMATION, CHECK OUT MOUNTAINSIDE'S HISTORY BOOKS...

- HISTORY OF MOUNTAINSIDE – 1895-1945, BY JEAN HESKETH HERSHEY
- A HISTORY OF MOUNTAINSIDE, IT WAS ONLY YESTERDAY – 1945-2007, BY CONNIE MCNAMARA

AVAILABLE AT THE MOUNTAINSIDE PUBLIC LIBRARY AND FROM THE MOUNTAINSIDE RESTORATION COMMITTEE AT: WWW.MOUNTAINSIDEHISTORY.ORG